
FREE
PLEASE TAKE ONE
Treasure Guide
RESALE
ANTIQUES
CONSIGNMENT
THRIFT
AUCTIONS
34TH EDITION • 2026
www.treasure.guide | find@treasure.guide
CHARLESTON & COLUMBIA






Vintage Vibes

ON MAIN STREET








200 N Main St, Summerville, SC

843.879.9529

Monday-Saturday 10:30a-5p
& Sunday 1p-4p

vintagevibesonmain@gmail.com

FOLLOW US ON FACEBOOK









Enter as a customer, leave as a friend.

Consignments, Vendors, & Local Artisans

6,500 sq ft of Treasures







Furniture Painting Classes
Furniture Refinishing Supplies

Best of the Best

Annie Sloan Paint • Wise Owl Paint
Iron Orchid Designs






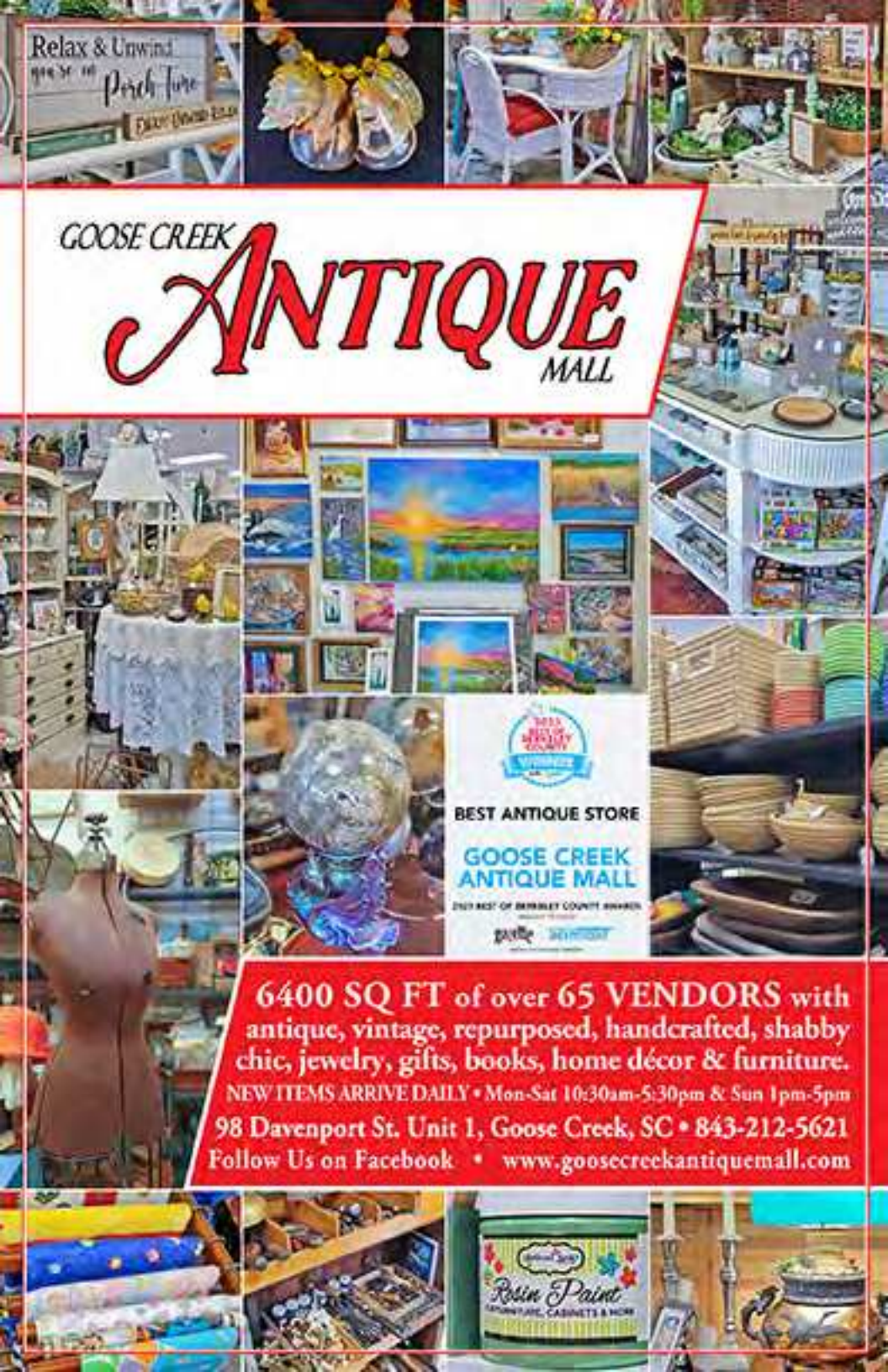
Relax & Unwind
Porch Time
GOOSE CREEK
ANTIQUE
MALL
BEST ANTIQUE STORE
GOOSE CREEK
ANTIQUE MALL
6400 SQ FT of over 65 VENDORS with
antique, vintage, repurposed, handcrafted, shabby
chic, jewelry, gifts, books, home décor & furniture.
NEW ITEMS ARRIVE DAILY • Mon-Sat 10:30am-5:30pm & Sun 1pm-5pm
98 Davenport St. Unit 1, Goose Creek, SC • 843-212-5621
Follow Us on Facebook • www.goosecreekantiquemall.com
Rosin Paint

Two Antique Vendor Malls

Side by Side Sister Stores



farmhousecharleston.com

Since 1999

Farmhouse ANTIQUES

& Outdoor Garden Center

843.889.8880

20,000 sq ft
40+ Vendors
Antiques & Vintage
Collectables
Custom Metal Art
Custom Wood
Adirondack &
Poly Lumber Furniture
Joggling Boards
One of a Kind Pieces
Fountains & Statuaries

dhgcharleston.com

Dutch Home & Garden

DHG

UNIQUE TREASURES

ANTIQUES VINTAGE INSIDE

GARDEN ITEMS OUTSIDE

843.507.1446

Open Everyday 10~5

CHECK WEBSITE FOR HOLIDAY HOURS & EVENTS!



4915 & 4919 Savannah Hwy ~ Ravenel, SC

Antiques, Vintage, Outdoor Garden, Many Unique Items!

farmhousecharleston.com ~ dhgcharleston.com

SHOP
DINE
EXPLORE

WELCOME TO

ELLOREE

EST. 1886



Archaic
2739 Cleveland St
Elloree, SC
347.439.4326
ArchaicModern
Archaic-Vintage.com

AUNTIE'S ATTIC
AND ART, LLC
UNIQUELY DIFFERENT

Auntie's Attic and Art, LLC
2720 & 2721 Cleveland St
Elloree, SC
803.622.3458
Aunties Attic
aunties.elloree@gmail.com



Junk and Disorderly
2726 Cleveland St
Elloree, SC
843.532.5097
antiquestuff.elloree
antiquestuff.elloree@gmail.com

Sponsored by Elloree Business Association



Antiques & Artisans

A FUN PLACE TO SHOP

619 Old Trolley Road, Summerville, SC 29485

843.900.5386

leslie.antiquesandartisans@gmail.com

www.antiquesandartisans.com



THE WAREHOUSE

CONSIGNMENT HOME STORE







312 STATE ST, WEST COLUMBIA, SC · 803.834.7557
WWW.THEWAREHOUSESC.COM · INFO@THEWAREHOUSESC.COM

THE STATE'S BEST

WAREHOUSESC

GARDEN & RELIC

AT THE WAREHOUSE
WEST COLUMBIA, SC

GARDENANDRELIC

GARDEN ITEMS AND
ARCHITECTURAL SALVAGE

310 STATE ST, WEST COLUMBIA, SC · 803.834.7557
WWW.GARDENANDRELIC.COM · INFO@GARDENANDRELIC.COM







COME SEE OUR VINTAGE CHRISTMAS COLLECTION
WE ALSO DECORATE HOMES & BUSINESSES FOR CHRISTMAS

AUCTION CHARLESTON
ANTIQUE MALL



592 Orangeburg Rd, Summerville, SC • 843.900.5548



Tuesday-Saturday 10-6 & Sunday 10-5

auctioncharleston.com | facebook.com/AuctionCharleston

For auction times, please visit our website or FB page.

Lic#4356 Ron Rittle

A Second Chance Thrift Store
1 537 S Millstreet (Manning) | 803.433.2323
Mon/Tue/Wed/Thu/Fri 10a-5p
ascas.manning | A Second Chance Animal Shelter

AAA Pickers
2 2206 Broad St (Camden) | 803.713.7004
Mon/Tue/Wed/Thu/Fri/Sat 10a-5p & Sun 1p-4p
AaaPickers | aaapickers.com | experiencecamdensc.com/antiquestreet

Addam's Artifacts & Relic Hunting Adventures
3 4915 Savannah Hwy [Farmhouse Antiques] (Ravenel)
4 2037 Maybank Hwy [Terrace Oaks Antiques] (Charleston)
5 98 Davenport St [Goose Creek Antique Mall] (Goose Creek)
6 901 N Main St [Summerville Antique Gallery] (Summerville)
843.276.8338 | addamsartifacts@aol.com | Offering Home & Estate Clean Outs

Animal Helpers Retail Resale Store Tax Free | Donations
7 1903 Savannah Hwy (Charleston) | 843.277.2010
Mon/Tue/Wed/Thu/Fri 10a-6p & Sat 10a-5p
Animal Helpers Retail | animalhelpersretail.com

Antiques & Artisans Village
8 619 Old Trolley Rd (Summerville) | 843.900.5386
Mon/Tue/Wed/Thu/Fri/Sat 10a-6p & Sun 1p-5:30p
AntiquesandArtisansVillage | AntiquesArtisans | antiquesandartisans.com

Archaic
9 2739 Cleveland St (Elloree) | 347.439.4326
ArchaicModern | Archaic-Vintage.com

Attic Fanatic
10 251 Charleston Hwy (West Columbia) | 803.828.4036 | Call for hours
atticfanaticsc | shopatticfanatic.com

Auction Charleston Antique Mall
11 592 Orangeburg Rd (Summerville) | 843.900.5548
Tue/Wed/Thu/Fri/Sat 10a-6p & Sun 10a-5p
AuctionCharleston | Auctions - Call for Details | Lic#4356 Ron Rittle

Auntie's Attic and Art, LLC
12 2720 Cleveland St (Elloree) | 803.622.3458
13 2721 Cleveland St (Elloree) | 803.622.3458
Mon/Tue/Wed/Thu/Fri/Sat 11a-5p
Aunties Attic | aunties.elloree@gmail.com

B & L Antiques
14 10509 Two Notch Rd (Elgin) | 803.272.1157
Mon/Tue/Wed/Thu/Fri/Sat 10a-6p & Sun 1p-6p
blantiques | BL-Antiques.com | BLAntiquesLLC@gmail.com

Barracks Antique Mall
15 32 Salkehatchie Rd (Yemessee) | 843.441.7442
Mon/Tue/Wed/Thu/Fri 9:30a-5p & Sat 10a-4p
It was once the barracks that housed Marine recruits en route to Parris Island.

Bluebird Antiques
16 1305 Shealy Rd (Leesville) | 803.212.5983
Thu/Fri/Sat 10a-6p & Sun 1p-5p • Food Truck on site every Sat 10a-3p
1bluebirdantiques | 1bluebirdantiques@gmail.com | Food truck on Saturdays

VE

VILLAGE EMPORIUM

A Boutique Vintage & Antique Market

616 Coleman Blvd
[Moultrie Plaza]
Mt Pleasant, SC
843.936.3904
Mon-Sat 10a-6p & Sun 12p-6p

A wonderful mix of
Antiques, Vintage, and
New Furniture & Decor

hello@villageemporiumchs.com

facebook
VillageEmporiumCHS






ADDAM'S ARTIFACTS & RELIC ADVENTURES

843.276.8338
ADDAMSARTIFACTS@AOL.COM



DISCOVER OUR ARTIFACTS AT THESE GREAT LOCATIONS

FARMHOUSE - 4915 SAVANNAH HWY - RAVENEL
GOOSE CREEK - 98 DAVENPORT ST - GOOSE CREEK
TERRACE OAKS - 2037 MAYBANK HWY - CHARLESTON
SUMMERVILLE ANTIQUE - 901 N MAIN ST - SUMMERVILLE

OFFERING HOME & ESTATE CLEAN OUTS - PROFESIONAL & EFFICIENT SERVICE
FREE ESTIMATES AND REFERENCES UPON REQUEST - CALL TO SCHEDULE

Bonanza Flea Market
17 1048 Bonanza Crossing Rd (Manning) | 803.460.0014
Thu/Fri 10a-5p & Sat 8a-4p & Sun 12p-5p
Bonanza Flea Market | Vendors Welcome Inside & Out Daily/Weekly/Monthly

Broad Street Thrift Tax Free | Donations
18 430 Broad Street (Sumter) | 803.778.0973
Mon/Tue/Wed/Thu/Fri/Sat 9a-5p
Broad Street Thrift | Sumter County Developmental Disabilities Foundation

Broad Street Treasures (BST)
19 1017 Broad St (Camden) | 803.272.0019
Mon/Tue/Wed/Thu/Fri/Sat 10a-5p
Broad Street Treasures | experiencecamdensc.com/antiquestreet

Broadstone Manor Antiques
20 204/208 Broad St (Sumter) | 803.968.3086
Thu/Fri/Sat 10a-5p
Broadstone Manor Antiques and Interior Designs | broadstonemanor.com

Calhoun Treasure Hunters
21 717 S Harry C Raysor Dr (Saint Matthews) | 803.747.2888
Wed 2p-6:30p & Thu 2p-6p & Fri 12p-6:30p & Sat 10a-1p
calhountreasures

Camden Antiques Market
22 830 S Broad St (Camden) | 803.432.0818
Mon/Tue/Wed/Thu/Fri/Sat 10a-5p & Sun 1p-5p
camdenantiquesmarket.com | experiencecamdensc.com/antiquestreet

Carson Collectibles and Antiques
23 7218 Festival Trail Rd (Springfield) | 803.258.3191
Thu/Fri 10a-5p & Sat 9a-5p
Carson Collectibles and Antiques | carsoncollectiblesandantiques.com

Charleston Mall
24 161 King St (Charleston) | 843.501.7135
Mon/Tue/Wed/Thu/Fri/Sat 10a-5p
thecharlestonmall | charlestonmall.com

Children's Cancer Society Thrift Store
25 2241 Savannah Hwy (Charleston) | 843.766.8303
Mon/Tue/Wed/Thu/Fri/Sat 9:30a-6p & Sun 12p-5p
Benefiting the National Children's Cancer Society | Military Discount 15% Off

DHG Home & Garden
26 4919 Savannah Hwy (Ravenel) | 843.507.1446
Mon/Tue/Wed/Thu/Fri/Sat/Sun 10a-5p
We're located next to Farmhouse Antiques

Eclectic Finds, Antiques & Interiors
27 1670 N Hwy 17 (Mt Pleasant) | 843.971.5073
Mon/Tue/Wed/Thu/Fri/Sat 10a-6p & Sun 12p-6p
Eclectic Finds | eclectic-finds.com

Elephant Ear Gallery (Artisan Gift Market)
28 672 Bultman Drive (Sumter) | 803.773.2268
Mon/Tue/Wed/Thu/Fri/Sat 10a-5:30p
Elephant Ear Gallery | theelephanteargallery@gmail.com



Broadstone Manor Antiques

Antiques & Interiors

204/208 Broad St, Sumter, SC • 803-968-3086 • Thu-Sat 10a-5p

Over 6000 sqft of New & Antique Furniture & Decor



Barracks Antique Mall

Antique ★ Vintage ★ Collectibles

32 Salkehatchie Rd, Yemassee, SC • Exit 38 of I-95

843.441.7442 • barracksantiques.com

TERRACE OAKS ANTIQUES

Established in 1988, voted Best Antique Mall in Charleston!











2037 MAYBANK HWY, CHARLESTON • 843.795.9689
Monday-Saturday 10am-5:30pm • www.terraceoaksantiques.com

Patina Market

We are a vendor mall with an eclectic mix from 50+ vendors carrying furniture and accessories ranging from antique to new, estate jewelry, sterling, vintage clothing, plus one of a kind goods from local artists and artisans.

1929 Maybank Highway
Charleston, SC 29412

Jan Humphries, *Manager*
patinamarketchs@gmail.com
843.849.8850

@patinamarketchs
patinamarketchs.com

MY HOUSE TO YOURS CONSIGNMENTS

Furniture, Home Goods, and Clothing for the whole family!

OVER 30 YEARS IN BUSINESS THANKS TO OUR WONDERFUL COMMUNITY



763 Travelers Blvd (Summerville) • **843-851-3777**

Monday 1-5 & Tuesday-Saturday 9:30-4:30

12,000 Sq Ft & 110 BOOTHS

SUMMERVILLE ANTIQUE GALLERY



901 N Main St | 843.873.4926

Farmhouse Antiques & Outdoor Garden Center
29 4915 Savannah Hwy (Ravenel) | 843.889.8880
Mon/Tue/Wed/Thu/Fri/Sat/Sun 10a-5p
FarmhouseAntiques.SC | Large Vendor Mall & 5,000 Sq Ft Garden Center

Farmhouse Market & Antiques
30 1610 W Main St (Lexington) | 803.490.9201
Tue/Wed/Thu/Fri 10a-4p & Sat 10a-5p
Furniture, Home Decor, Crafting Classes, Jams & Jellies

Fresh Start Clothing & Accessories Tax Free | Donations
31 446 Railroad Ave [corner of Baker St & 321] (Estill) | 803.625.2372
Tue/Wed/Thu/Fri 10a-5p & Sat 10a-4p
32 23 Getsinger St (Ridgeland) | Wed/Thu/Fri 10a-5p & Sat 10a-4p
freshstarthealingheart | freshstarthealingheart.org

Garden and Relic
33 310 State St (West Columbia) | 803.834.7557
Mon/Thu/Fri/Sat/Sun 11a-5:30p
gardenandrelic | gardenandrelic.com | info@gardenandrelic.com

George's Station Antiques Vendor Mall <NEW LISTING
34 227 North Parler St (St George) | 854.278.7822
Thu/Fri/Sat 10a-3p
georgesstaion | georges-station-antiques.com

Goose Creek Antique Mall
35 98 Davenport St, Unit 1 (Goose Creek) | 843.212.5621
Mon/Tue/Wed/Thu/Fri/Sat 10:30a-5:30p & Sun 1p-5p
GooseCreekAntiqueMall | goosecreekantiquemall.com

Grammy's Attic
36 1184-G Clements Ferry Rd (Charleston) | 843.352.2949
Mon/Tue/Wed/Thu/Fri/Sat 10a-5p
GrammysAtticDesign | grammysatticdesign.com

I-DEAL Auction and Thrift
37 1012 Pocalla Rd (Sumter) | 803.972.1083
Tue/Wed/Thu/Fri 10a-4p & Sat 10a-2p
RickyMontalbano13 | idealauctionsumter@yahoo.com

Jenni's Exchange
38 1310 Wilson Hall Rd (Sumter) | 803.847.2323
Tue/Wed/Thu/Fri 10a-6p & Sat 10a-5p
Jennis Exchange | jennis_exchange@yahoo.com

Junk and Disorderly
39 2726 Cleveland St (Elloree) | 843.532.5097
Wed/Thu/Fri/Sat 10:30a-4:30p
antiquestuff.elloree | antiquestuff.elloree@gmail.com

Knick Knacks & More
40 1580 Dutch Fork Rd [in Ballentine on Hwy 76] (Irmo) | knickknacksandmore.com
Mon/Tue/Wed/Thu/Fri/Sat 10a-6p & Sun 12p-5p
Knick Knacks and More | Artistic • Timeless • Vintage • Boutiques

Lexington Antiques & Home Decor
41 1812 Augusta Hwy (Lexington) | 803.490.0222 | Tue/Wed/Thu/Fri/Sat 10a-6p
Lexington's Best Choice for Vintage, Antiques, Home Decor, & Gifts


NEW LOCAL BOUTIQUE VENDOR MALL
WITH 50+ VENDORS, NEW MERCHANDISE,
A BAKERY, & A COMMUNITY ART STUDIO.
KNICK KNACKS & MORE
ARTISTIC • TIMELESS • VINTAGE • BOUTIQUES
1580 Dutch Fork Road Irmo SC 29063
Tue-Fri 10-6 & Sat 10-5 & Sun 12-4
Art room is open for pay to play paint time.


second chance
THRIFT
shop
975 Bacon's Bridge Rd, Suite 216
Summerville, SC
843-376-7974
Tuesday-Saturday 10am-5pm
secondchancethriftsummerville.org
fb.com/SecondChanceThriftStoreSummerville
Donate, Shop, & Help those in need.

Little Mountain Unlimited & Cafe
42 1528 Main St (Little Mountain) | 803.345.6440
Mon/Tue/Wed/Thu/Fri/Sat 10a-6p & Sun 11a-6p
littlemountainantiques | 25,000 square feet

The LOL Studio
43 810 Main St (Little Mountain) | 803.816.4050
Mon/Tue/Wed/Thu/Fri/Sat 11a-5p
TheLOLStudio | Artisans, Antiques, & Uniques | Creative Art Classes & Supplies

Lowcountry Consignments
44 1179 Gregorie Ferry Rd (Mt Pleasant) | 843.606.9881
Mon/Tue/Wed/Thu/Fri/Sat 10a-5p
lowcountryconsignments | SMART • FRUGAL • FABULOUS

Menagerie Antiques & Collectibles
45 1028 Broad St (Camden) | 803.427.6468
Tue/Wed/Thu/Fri/Sat 10a-5p & Sun 1p-5p
MenagerieAntiques | experiencecamdensc.com/antiquestreet

Mount Pleasant Mall
46 708 Johnnie Dodds Blvd (Mt Pleasant) | 843.388.8575
Mon/Tue/Wed/Thu/Fri/Sat 10a-6p & Sun 12p-6p
Mt Pleasant Mall | mtpleasantmall.com

My House To Yours Consignments
47 763 Travelers Blvd (Summerville) | 843.851.3777
Mon 1p-5p & Tue/Wed/Thu/Fri/Sat 9:30a-4:30p
My House To Yours Consignments | Celebrating 22 years in business

Next To New
48 2700 Hwy 17 N, Ste 200 (Mt Pleasant) | 843.606.2715
Mon/Tue/Wed/Thu 10a-6p & Fri/Sat 10a-5p & Sun 12p-4p
NextToNewConsignmentFurniture | nexttonewsc.com

Oak Street Vintage Mall & Gifts
49 141 N Oak St (Batesburg) | 803.618.2461
Thu/Fri/Sat 10a-6p
OakStreetVintageMall | oakstreetvintagemall.antiquetrail.com

Old Mill Antique Mall
50 310 State St (West Columbia) | 803.796.4229
Mon/Tue/Wed/Thu/Fri/Sat 10a-5:30p & Sun 1:30p-5:30p
oldmillantiquemallwc | oldmillantiquemall.com | 75 Dealers

Palmetto Thrift Store
51 1304 Chapin Rd (Chapin) | 803.941.7800 | Call for hours
52 6224 St Andrews Rd (Columbia) | 803.750.6858 | Call for hours
palmettothriftstore.com | Palmettothrift.cl@gmail.com

Patina Market
53 1929 Maybank Hwy (Charleston) | 843.849.8850
Mon/Tue/Wed/Thu/Fri/Sat 11a-5p
patinamarketchs | patinamarketchs | patinamarketchs@gmail.com

Po Dunk Holler
54 1378 Main St (Little Mountain) | 803.816.4196
Mon/Tue/Wed/Thu/Fri/Sat 10a-5p & Sun 1p-5p
PoDunkHoller | podunkholler.com | Vendor Mall & Possum's Coffee Shack


Simply Vintage
One-of-a-kind Vintage, Shabby Chic, Repurposed Furniture, Art, & Jewelry
6,000 SQ FT • MULTIPLE VENDORS & CONSIGNORS
TRULY ECLECTIC
VINYL
facebook
419 E 5th Street North (Hwy 78) • Summerville, SC • 843.323.1825

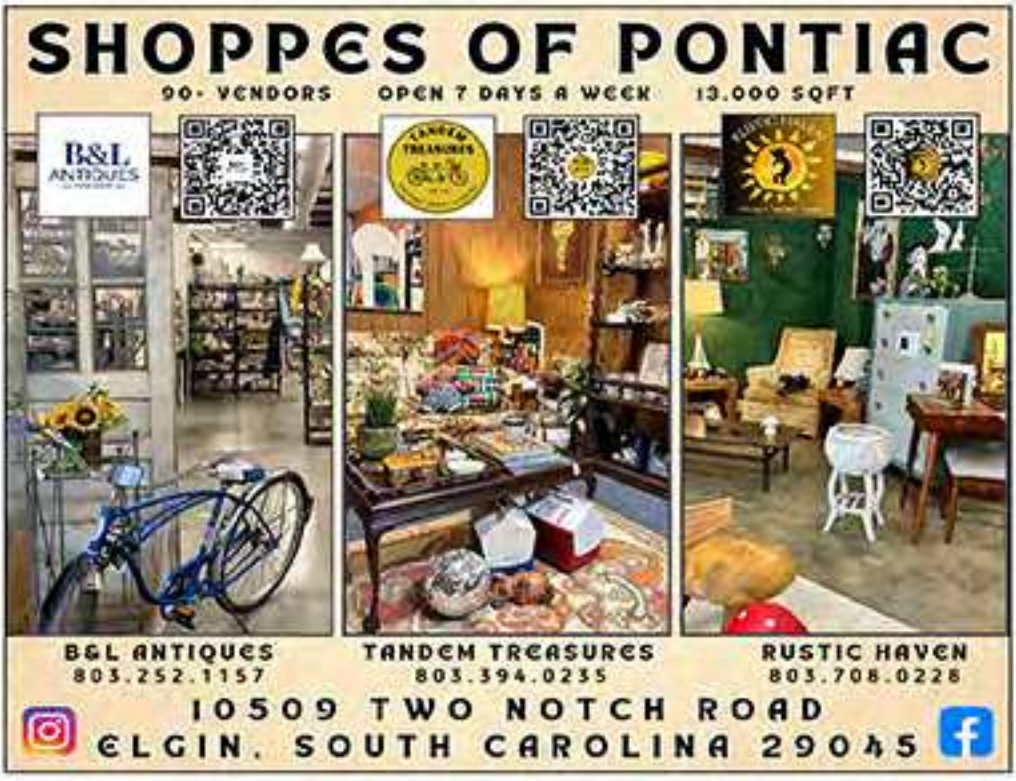
SHOPPES OF PONTIAC
90+ VENDORS
OPEN 7 DAYS A WEEK
13,000 SQFT
B&L ANTIQUES
TANDEM TREASURES
B&L ANTIQUES
803.252.1157
TANDEM TREASURES
803.394.0235
RUSTIC HAVEN
803.708.0228
10509 TWO NOTCH ROAD
ELGIN, SOUTH CAROLINA 29045

Polished Peddler's Market
55 33 Rigby St (Manning) | 803.968.0161
Tue/Wed/Thu/Fri/Sat 10a-5:30p
polished peddlers market

Poore House Furnishings
56 7565 St Andrews Rd (Irmo) | 803.575.0086
Mon/Tue/Wed/Thu/Fri 10a-6p & Sat 10a-3p
poorehousefurnishings | poorehousefurnishings1@gmail.com

The Red Lion
57 1929 Hampton St (Columbia) | 803.542.7282
Mon/Tue/Wed/Thu/Fri 10:30a-5:30p & Sat 10:30a-4p & Sun 12p-4p
TheRedLionAntiqueMall | weloveestates.com

Re•Find
58 718 S Edisto Ave (Columbia) | 803.736.7235
Mon/Tue/Wed/Thu/Fri/Sat 10a-6p & Sun 12p-5p
Refindsc | hello@refindsc.com

The Rooster Trot
59 1029 Broad St (Camden) | 803.572.1179
Thu/Fri/Sat 10a-5p
roostertrot | roostertrot@gmail.com

Rustic Haven
60 10509 Two Notch Rd (Elgin) | 803.708.0228
Mon/Tue/Wed/Thu/Fri/Sat 10a-5:30p & Sun 1p-5p
RusticHaven88 | rustichaven8@gmail.com

Rutledge Exchange
61 411 Rutledge St (Camden) | 803.432.5997
Tue/Wed/Thu/Fri/Sat 11a-5p
rutledgeexchange.com | experiencecamdensc.com/antiquestreet

Second Chance Thrift Shop
62 975 Bacon's Bridge Rd, Suite 216 (Summerville) | 843.376.7974
Mon/Tue/Wed/Thu/Fri/Sat 10a-5p
SecondChanceThriftStoreSummerville | secondchancethriftsummerville.org

Shared Treasures
63 101 Main St (Summerton) | 803.360.0861
Tue/Wed/Thu/Fri 11a-5p & Sat 10a-4p
SharedTreasuresSummerton

Simply Vintage
64 419 E 5th North St (Summerville) | 843.323.1825
Mon/Tue/Wed/Thu/Fri 10:30a-5p & Sat 10a-5p & Sun 1p-5p
Simply Vintage | Multiple Vendors • We're expanding our location!

Splurge Vintage Market
65 112 E 3rd North St (Summerville) | 843.607.7221
Mon/Tue/Wed/Thu/Fri/Sat 10a-6p & Sun 12p-5p
Splurge Vintage Market | splurgevintagemarket@gmail.com

Spring Valley Antique Mall <NEW LISTING
66 8808 Two Notch Rd (Columbia) | 803.736.7575
Tue/Wed/Thu/Fri/Sat 10:30a-5:30p & Sun 12:30p-5:30p
SpringValleyAntiqueMall | 8500 sqft of retail space • Est 2005 (20 years)







Splurge!
VINTAGE MARKET

112 E 3rd North Street
Summerville, SC
843.607.7221

splurgevintagemarket@gmail.com

Splurge Vintage Market







GEORGE'S STATION ANTIQUES
VENDOR MALL



227 NORTH PARLER, ST GEORGE · 854.278.7822

WWW.GEORGES-STATION-ANTIQUES.COM · INFO@GEORGES-STATION-ANTIQUES.COM

MULTIPLE DEALERS · ENDLESS TREASURES
EXPLORE THE PAST · SHOP OUR MALL

The Station Park Circle
67 4610 Spruill Ave (N Charleston) | 843.225.1130
Mon/Tue/Wed/Thu/Fri/Sat 10a-6p & Sun 12p-6p
TheStationParkCircle | Like us on facebook for a 5% discount on your purchase.

Sterling Fox Antiques
68 1031 Broad St (Camden) | 803.272.0256
Tue/Wed/Thu/Fri/Sat 10a-5p
Sterling Fox Antiques | experiencecamdensc.com/antiquestreet

Summerville Antique Gallery
69 901 N Main St (Summerville) | 843.873.4926
Mon/Tue/Wed/Thu/Fri 10a-6p & Sat 10a-5p & Sun1p-4p
Summerville Antique Gallery | summerville-antique-gallery.com

Sweet Repeats And More
70 25 W Rigby St (Manning) | 803.460.5375
Tue/Wed/Thu/Fri/Sat 10a-5:30p
sweetrepeatsandmorellc | Vintage • Refurbished • Gently Used

Tandem Treasures
71 10509 Two Notch Rd (Elgin) | 803.394.0235
Mon/Tue/Wed/Thu/Fri/Sat 10a-6p & Sun 1p-6p
TandemTreasuresSC | tandemtreasures.ricoconsign.com

Terrace Oaks Antiques
72 2037 Maybank Hwy (Charleston) | 843.795.9689
Mon/Tue/Wed/Thu/Fri/Sat 10a-5:30p
Terrace Oaks Antiques | terraceoaksantiques.com

Village Emporium
73 616 Coleman Blvd [Moultrie Plaza] (Mt Pleasant) | 843.936.3904
Mon/Tue/Wed/Thu/Fri/Sat 10a-6p & Sun 12p-6p
villageemporiumchs | A wonderful mix of antiques, vintage, and new decor!

Vintage Collections
74 938 Broad St (Camden) | 803.424.1234
Mon/Tue/Wed/Thu/Fri/Sat 10a-5p & Sun 1p-5p
vintagecollectionsofcamden | experiencecamdensc.com/antiquestreet

Vintage Vibes
75 200 A North Main St (Summerville) | 843.879.9529
Mon/Tue/Wed/Thu/Fri/Sat 10:30a-5p & Sun 1p-4p
vintagevibesonmain | vintagevibesonmain@gmail.com

The Warehouse
76 312 State St (West Columbia) | 803.834.7557
Mon/Tue/Wed/Thu/Fri/Sat/Sun 10a-6p
warehousesc | thewarehousesc.com

Whoo Needs New Antiques Mall
77 1987 US Hwy 76 (Little Mountain) | 803.575.8089
Whooneedsnew | whooneedsnewantiques@gmail.com

Worn Consignment & Wear for Men
78 92-B Folly Rd Blvd (Charleston) | 843.225.6950
Tue/Wed/Thu/Fri/Sat 10a-6p & Sun 11a-3p
79 920 Houston Northcutt Blvd, Suite A-8 (Mt Pleasant) | 843.606.2450
Mon/Tue/Wed/Thu/Fri/Sat 10a-6p
worninCharleston.com


Spring Valley Antique Mall
Antiques, Vintage, Artistry, and Collectibles
8808 Two Notch Rd, Columbia S.C. 29223
One mile from both I-20 and I-77
803.736.7575 | springvalleyAM@gmail.com
Tue-Sat 10:30a-5:30p & Sun 12:30a-5:30p
New Management • New Vendors Welcome
8500 sqft of retail space • Est. 2005 (20 years)


AMERICAN PATRIOT
COFFEE • COMPANY
American Patriot Coffee is a full service coffee shop
in the heart of Downtown Camden offering the very best
coffee, teas, drinks and specialty foods.
1012 Broad Street, Camden, SC • 803.713.7591
Monday-Friday 7a-6p & Saturday 7:30 a-4p
www.americanpatriotcoffeesc.com • americanpatriotcoffeesc


LITTLE MOUNTAIN
CHAPIN
IRMO
LAKE MURRAY
ELGIN
BATESBURG - LEESVILLE
LEXINGTON
COLUMBIA
SAINT MATTHEWS
SPRINGFIELD
"Share the gospel at all times, and if necessary, use words."
~St Francis of Assisi
The information shown in this publication, which includes location, hours, and contact information, was provided by the individual stores listed and may change at any time without notice. This publication is currently printed every 4 months and any changes provided will be reflected on the next cycle.


Treasure Guide
843.683.2400
www.treasure.guide
find@treasure.guide
Our Mission is to support locally-owned venues & their communities by providing information & encouragement to explorers seeking an adventurous array of valuables.
CAMDEN
2
59
22
19
45
68
74
61
SUMTER
38
18
28
20
37
MANNING
55
70
1
17
SUMMERTON
63
ELLOREE
12
13
39
9
VIRTUAL GUIDES
TREASURE.GUIDE
LAKE MARION
LAKE MOULTRIE
34
95
26
176
601

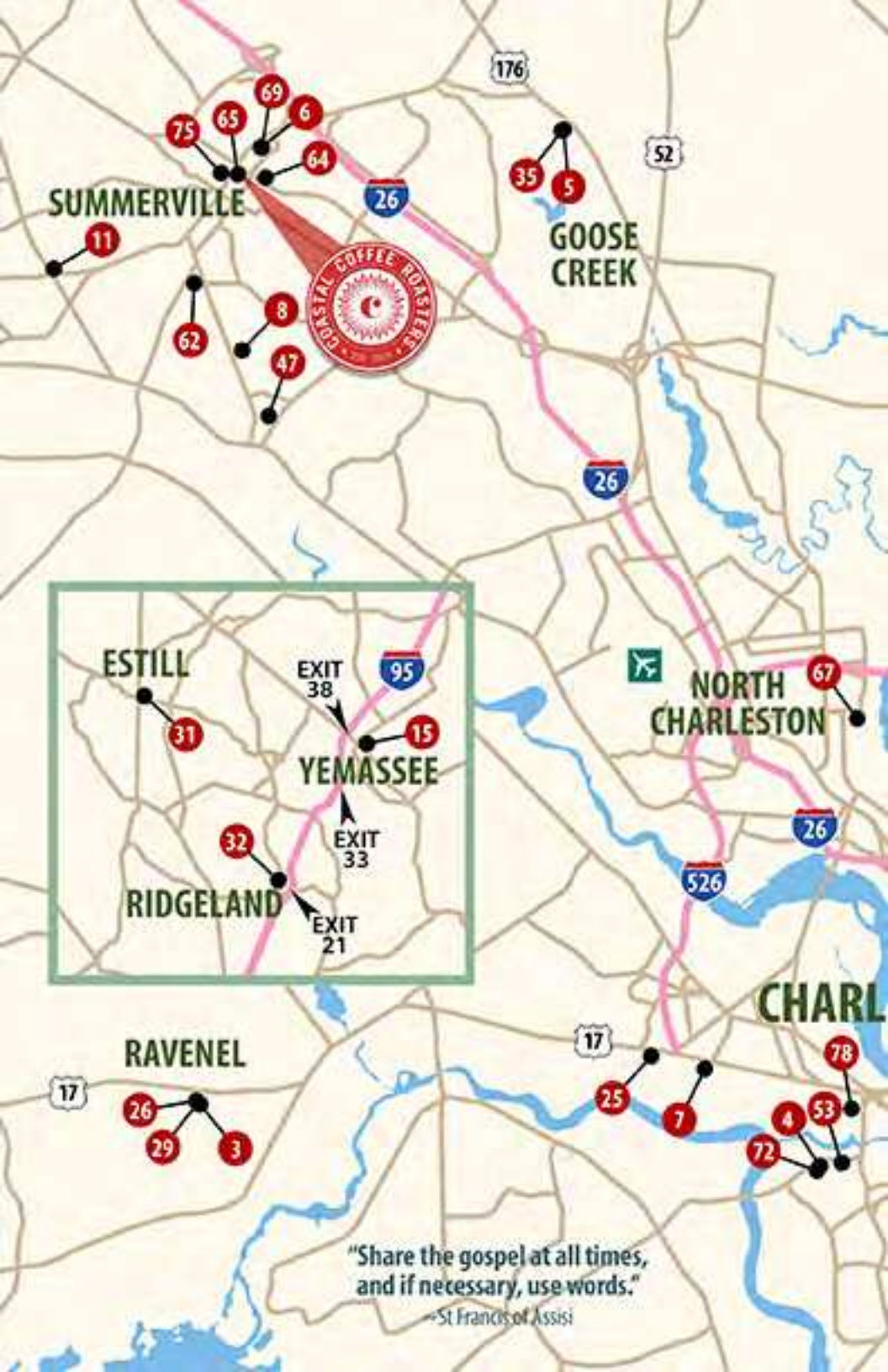

176
52
69
6
75
65
64
35
5
SUMMERVILLE
26
GOOSE CREEK
11
COASTAL COFFEE ROASTERS
8
62
47
26
ESTILL
EXIT 38
95
NORTH CHARLESTON
67
31
15
YEMASSEE
EXIT 33
26
32
526
RIDGELAND
EXIT 21
CHARL
17
RAVENEL
78
17
25
7
26
4
53
29
3
72
"Share the gospel at all times, and if necessary, use words."
—St Francis of Assisi


Treasure Guide
843.683.2400
www.treasure.guide
find@treasure.guide
Our Mission is to support locally-owned venues & their communities by providing information & encouragement to explorers seeking an adventurous array of valuables.
17
36
526
44
48
27
17
46
79
MOUNT PLEASANT
ESTON
17
24
73
VIRTUAL GUIDES
TREASURE.GUIDE
The information shown in this publication, which includes location, hours, and contact information, was provided by the individual stores listed and may change at any time without notice. This publication is currently printed every 4 months and any changes provided will be reflected on the next cycle.

Animal Helpers Re-TAIL Resale Store



www.animalhelpersretail.com | facebook > Animal Helpers Retail

All proceeds benefiting Pet Helpers

Monday-Friday 10a-6p & Saturday 10a-5p

1903 Savannah Hwy, Charleston

843.277.2010