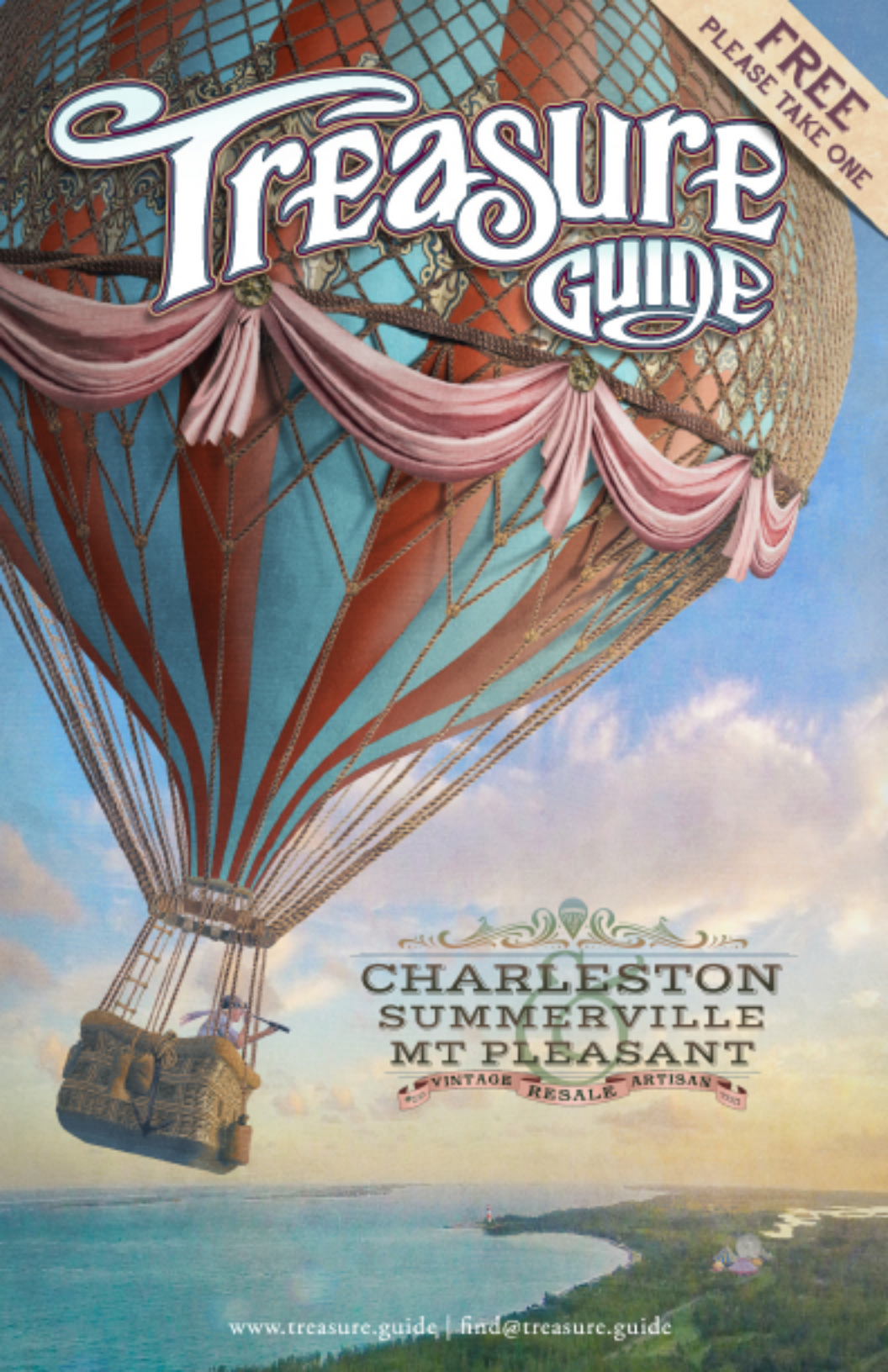
FREE
PLEASE TAKE ONE
Treasure Guide
CHARLESTON
&
SUMMERVILLE
MT PLEASANT
VINTAGE RESALE ARTISAN
www.treasure.guide | find@treasure.guide

Vintage Vibes

ON MAIN STREET

Enter as a customer, leave as a friend.

















VINTAGE TREASURES | FURNITURE | HOME ACCENTS | GIFTS | LOCAL ARTISANS | CONSIGNMENTS | ANTIQUES

200 N MAIN ST SUMMERVILLE, SC 29483

PHONE: 843-879-9529

EMAIL: VINTAGEVIBESONMAIN@GMAIL.COM

AUCTION CHARLESTON
ANTIQUE MALL



592 Orangeburg Rd, Summerville, SC • 843.900.5548



Tuesday/Wednesday/Thursday/Friday 10-6 & Saturday/Sunday 10-5

auctioncharleston.com | facebook.com/AuctionCharleston

For auction times, please visit our website or FB page.

Lic#4356 Ron Rittle

EST. 2020

FRENCH MERCANTILE

EUROPEAN INSPIRED HOME



Our store is open 10am - 5pm Tuesday - Saturday. You'll find an array of European Farmhouse Decor, Cottage Style, Vintage Style Goods, Antiques, Gifts, Candles, and so much more!

211 W. Richardson Ave, Summerville, SC
(843) 494-3229

A FUN PLACE TO SHOP

The Post and Courier
CHARLESTON'S
choice
WINNER

TOPS for ANTIQUES
2020 Finalist: Local Artisan Goods, Furniture, Gifts, Consignments, Antiques

Lowcountry Parent
Mom's Choice
WINNER
parent

TOPS for FURNITURE & HOME DECOR

FIRST PLACE
VOTED
THE BEST!!
READERS' CHOICE
JOURNAL SCENE

TOPS for ANTIQUES
2017, 2018, & 2019
FURNITURE 2019
CONSIGNMENTS 2019

Antiques & Artisans

Antiques & Artisans

619 Old Trolley Rd
Summerville, SC
Open 7 Days a Week
843.900.5386
www.AntiquesAndArtisansVillage.com

AWARD-WINNING VENDORS
MUCH-APPRECIATED CUSTOMERS

ANTIQUES
CONSIGNMENTS
LOCAL ARTISANS
FURNITURE
GOODS
GIFTS

AntiquesAndArtisansVillage
AntiquesArtisans

OVER 150 VENDORS & CONSIGNORS



Farmhouse ANTIQUES

Open Everyday
10a-5p

4915 Savannah Hwy
Ravenel, SC

843.889.8880



SMART • FRUGAL • FABULOUS



LOWCOUNTRY CONSIGNMENTS



1179 Gregorie Ferry Rd, Mt Pleasant • 843.606.9881
lowcountryconsignments.com • facebook.com/lowcountryconsignments

Patina Market

We are a vendor mall with an eclectic mix from 30+ vendors carrying furniture and accessories ranging from antique to new, estate jewelry, sterling, vintage clothing, vinyl records plus one of a kind goods from local artists and artisans.

1929 Maybank Highway
Charleston, SC 29412

Jan Humphries, *Manager*
patinamarketchs@gmail.com
843.849.8850

@patinamarketchs
patinamarketchs.com

TREASURE GUIDE MAP

A Brush of Color
1 205 West 5th North St (Summerville) | 843.419.6672
Tue/Wed/Thu/Fri 10a-5p & Sat 10a-3p & Sun by appointment
summervillevintage | Vintage Finds & Redesigns | Annie Sloan Stockist

Addam's Artifacts & Relic Hunting Adventures
2 4915 Savannah Hwy [Inside Farmhouse] (Ravenel)
3 2037 Maybank Hwy [Inside Terrace Oaks] (Charleston)
Call about our artifacts or to schedule a treasure hunt... 843.276.8338
addamsartifacts | YouTube REB DIGS | addam.coe@gmail.com

Animal Helpers Retail Resale Store Tax Free
4 1601 Savannah Hwy (Charleston) | 843.277.2010
5 65 Sycamore Ave, Unit D (Charleston) < MOVING TO NEW LOCATION
Mon/Tue/Wed/Thu/Fri 10a-6p & Sat 10a-5p & Sun 12a-5p
Animal Helpers Retail | animalhelpersretail.com

Antiques and Artisans
6 619 Old Trolley Rd (Summerville) | 843.900.5386
Mon/Tue/Wed/Thu/Fri/Sat 10a-6p & Sun 1p-5:30p
AntiquesandArtisansVillage | AntiquesArtisans

Auction Charleston Antique Mall
7 592 Orangeburg Rd (Summerville) | 843.900.5548
Tue/Wed/Thu/Fri 10a-6p & Sat/Sun 10a-5p
AuctionCharleston | Auctions - Call for Details | Lic#4356 Ron Rittle



TREASURE GUIDE MAP

Cherished Treasures < NEW LISTING
8 ▶ 1567 Ranger Dr (Cross) | 843.753.6330
Thu/Fri/Sat 10a-5p
CherishedTreasure27 | pjma1956@aol.com

Cobwebs
9 ▶ 1008 Wappoo Rd (Charleston) | 843.556.1008
Mon/Tue/Wed/Thu/Fri/Sat 10a-6p
Cobwebs Inc | cobwebsusedfurniture.com | Mention listing for 10% off

CreekSide Consignments
10 ▶ 129 Plantation North Blvd, Unit 1A (Goose Creek) | 843.203.6106
Mon 12p-5p & Tue/Wed/Thu/Fri/Sat 10a-5p
CreekSideConsignments | Family Owned & Operated Consignment Shop

Doc's Place Antique Mall
11 ▶ 1317 Old Hwy 52 (Moncks Corner) | 843.367.7764
Thu/Fri/Sat/Sun 10a-5p
docsplaceantiquemall | Over 65 vendors showcasing their treasures & talent!

Eclectic Finds, Antiques & Interiors
12 ▶ 1670 N Hwy 17 (Mt Pleasant) | 843.971.5073
13 ▶ 1903 Savannah Hwy (Charleston) | 843.872.6850
Mon/Tue/Wed/Thu/Fri/Sat 10a-6p & Sun 12p-6p
Eclectic Finds | eclectic-finds.com

A sheep, a duck, and a rooster board a balloon... Sounds like the beginning of a joke. Well, in Paris, 1783, this trio was sent up for the first test flight with living creatures.

Etc. (EveryThing Chic)
14 ▶ 126 S Main St (Summerville) | 843.879.2099
Mon/Tue/Wed/Thu/Fri 11a-6p & Sat 10a-5p & Sun (Call Ahead)
EveryThingChic | Antiques, Gifts, Candles, & Home Decor

Farmhouse Antiques
15 ▶ 4915 Savannah Hwy (Ravenel) | 843.889.8880
Mon/Tue/Wed/Thu/Fri/Sat/Sun 10a-5p
Farmhouse Antiques Collectables

For the House "The Barstool Shop"
16 ▶ 921A Houston Northcutt Blvd (Mt Pleasant) | 843.881.7073
Mon/Tue/Wed/Thu 10:30ish-6ish & Fri 10:30ish-5ish & Sat 10ish-4ish
thebarstoolshop.com

The French Mercantile
17 ▶ 211 W Richardson Ave (Summerville) | 843.494.3229
Tue/Wed/Thu/Fri/Sat 10a-5p
European Farmhouse Decor, Cottage Style, Antiques, Vintage, and Much More!

Goose Creek Antique Mall
18 ▶ 98 Davenport St, Unit 1 (Goose Creek) | 843.212.5621
Mon/Tue/Wed/Thu/Fri/Sat 10:30a-5:30p & Sun 1p-5p
GooseCreekAntiqueMall | goosecreekantiquemall.com

In 1991, Richard Branson and Per Lindstrand became the first to cross the Pacific Ocean in a hot air balloon. From Japan to Canada, they traveled over 4700 miles in 46 hours. Their balloon was the size of a 21 story building. By riding the jet stream, they were able to accelerate to more than 200 mph.

MY HOUSE TO YOURS CONSIGNMENTS

High-End Furniture, Home Goods, and Clothing for the whole family!

OVER 20 YEARS IN BUSINESS THANKS TO OUR WONDERFUL COMMUNITY



763 Travelers Blvd (Summerville) • **843-851-3777**

Tuesday-Friday 9-4 & Saturday 9:30-4:30

Habitat ReStore
19 731 Meeting St (Charleston) | 843.579.0777
20 469C Long Pt Rd (Mount Pleasant) | 843.849.8002
21 1 Belknap Dr (Goose Creek) | 843.572.9191
Hours may vary. Call for details.

Katie Mae's Klassy Flea & Antique Mart
22 140-A West Richardson Ave (Summerville) | 843.771.3375
Mon/Tue/Wed/Thu 10a-6p & Fri/Sat 10a-5p & Sun by appointment
katiemaesklassyflea | Home Decor, Antiques, Gifts, & Painted Furniture

Lowcountry Consignments
23 1179 Gregorie Ferry Rd (Mt Pleasant) | 843.606.9881
Mon/Tue/Wed/Thu/Fri/Sat 10a-5p
lowcountryconsignments | SMART • FRUGAL • FABULOUS

Mount Pleasant Mall
24 708 Johnnie Dodds Blvd (Mt Pleasant) | 843.388.8575
Mon/Tue/Wed/Thu/Fri/Sat 10a-6p & Sun 12a-6p
Mt Pleasant Mall | mtpleasantmall.com

My House To Yours Consignments
25 763 Travelers Blvd (Summerville) | 843.851.3777
Tue/Wed/Thu/Fri 9a-4p & Sat 9:30a-4:30p
My House To Yours Consignments | Celebrating 22 years in business

Many balloon enthusiasts will challenge one another to a game called Hare & Hound. The "hounds" must chase the "hare" and then land as close to the target as possible.

VE
VILLAGE EMPORIUM
A Boutique Vintage & Antique Market

616 Coleman Blvd
[Moultry Plaza]
Mt Pleasant, SC
843.936.3904
Mon-Sat 10a-6p & Sun 12p-6p

A wonderful mix of Antiques, Vintage, and New Furniture & Decor

hello@villageemporiumchs.com

facebook
VillageEmporiumCHS






12,000 Sq Ft & 110 BOOTHS

Summerville ANTIQUE GALLERY

Voted #1 Antique Store
in Summerville, SC
3 Years Running!



follow us on Facebook

901 N Main St | 843.873.4926

TREASURE GUIDE MAP

Next To New
26 2700 Hwy 17 N, Ste 200 (Mt Pleasant) | 843.606.2715
Mon/Tue/Wed/Thu 10a–6p & Fri/Sat 10a-5p & Sun 12p-4p
NextToNewConsignmentFurniture | nexttonewsc.com

Patina Market
27 1929 Maybank Hwy (Charleston) | 843.849.8850
Mon/Tue/Wed/Thu/Fri/Sat 11a-5p
patinamarketchs | patinamarketchs | patinamarketchs@gmail.com

Second Chance Thrift Shop
28 975 Bacon's Bridge Rd, Suite 216 (Summerville) | 843.376.7974
Mon/Tue/Wed/Thu/Fri/Sat 10a-5p
SecondChanceThriftStoreSummerville | secondchancethriftsummerville.org

Simply Vintage
29 419 E 5th North St (Summerville) | 843.323.1825
Mon/Tue/Wed/Thu/Fri 10:30a-5p & Sat 10a-5p & Sun 1p-5p
Simply Vintage | Multiple Vendors • We're expanding our location!

The Station Park Circle
30 4610 Spruill Ave (N Charleston) | 843.225.1130
Mon/Tue/Wed/Thu/Fri/Sat 10a-6p & Sun 12p-6p
TheStationParkCircle | Like us on facebook for a 5% discount on your purchase.

The U.S. Army Civilian Balloon Corps was the first military aviation unit in American history. Thaddeus Lowe used his balloon for reconnaissance in the civil war and accidentally flew into confederate territory. He survived, and became known as the "most shot-at-man in the war".



TREASURE GUIDE MAP

Summerville Antique Gallery
31 ▶ 901 N Main St (Summerville) | 843.873.4926
Mon/Tue/Wed/Thu/Fri 10a-6p & Sat 10a-5p & Sun1p-4p
Summerville Antique Gallery | summerville-antique-gallery.com

Terrace Oaks Antiques
32 ▶ 2037 Maybank Hwy (Charleston) | 843.795.9689
Mon/Tue/Wed/Thu/Fri/Sat 10a-5:30p
Terrace Oaks Antiques | terraceoaksantiques.com

Village Emporium
33 ▶ 616 Coleman Blvd [Moultry Plaza] (Mt Pleasant) | 843.936.3904
Mon/Tue/Wed/Thu/Fri/Sat 10a-6p & Sun 12p-6p
villageemporiumchs | A wonderful mix of antiques, vintage, and new decor!

Vintage Vibes (formerly Main Street Antiques) < NEW NAME
34 ▶ 200 A North Main St (Summerville) | 843.879.9529
Mon/Tue/Wed/Thu/Fri/Sat 10:30a-5p & Sun 1p-5p
vintagevibesonmain | vintagevibesonmain@gmail.com

Worn Consignment & Wear for Men
35 ▶ 92-B Folly Rd Blvd (Charleston) | 843.225.6950
Tue/Wed/Thu/Fri/Sat 10a-6p & Sun 11a-3p
36 ▶ 920 Houston Northcutt Blvd, Suite A-8 (Mt Pleasant) | 843.606.2450
Mon/Tue/Wed/Thu/Fri/Sat 10a-6p
wornincharleston.com

Pilots and travelers in airships and hot air balloons are called "aeronauts"

Second Chance THRIFT Shop











975 Bacon's Bridge Rd, Suite 216
Summerville, SC
843-376-7974
secondchancethriftsummerville.org
fb.com/SecondChanceThriftStoreSummerville
Donate, Shop, & Help those in need.

TERRACE OAKS ANTIQUES

Established in 1988, voted Best Antique Mall in Charleston!

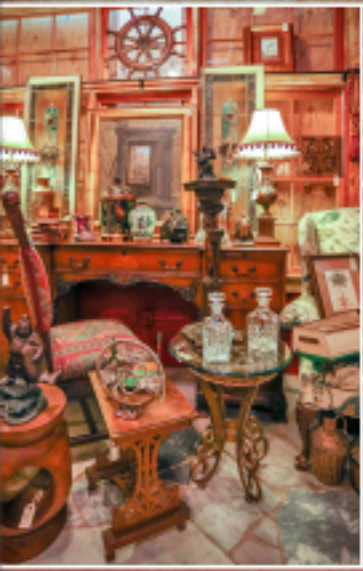









2037 MAYBANK HWY, CHARLESTON • **843.795.9689**
Monday-Saturday 10am-5:30pm • www.terraceoaksantiques.com

Goose Creek

ANTIQUE Mall

98 Davenport St. Unit 1
Goose Creek, SC
843-212-5621

Monday-Saturday
10:30am-5:30pm
Sunday 1pm-5pm

www.goosecreekantiquemall.com

6400 square feet of over 65 vendors with antique, vintage, repurposed, handcrafted, shabby chic, jewelry, gifts, books, home décor and furniture.
NEW ITEMS ARRIVE DAILY
Follow Us on Facebook

DOC'S PLACE



ANTIQUE MALL

1317 OLD HWY 52
MONCKS CORNER, SC
843.367.7764

follow us on Facebook
DOCSPLACEANTIQUEMALL

Simply Vintage

We're Expanding Our Location!

TRULY ECLECTIC

419 E 5th North St (Hwy 78) - Summerville, SC
843.323.1825

Like us on facebook

One-of-a-kind Vintage, Shabby Chic, Repurposed Furniture, Art, & Jewelry

6,500 SQUARE FEET
MULTIPLE VENDORS & CONSIGNORS



CHERISHED TREASURES

1567 Ranger Drive, Cross, SC
843.753.6330

Thursday - Saturday 10a-5p

facebook
CherishedTreasures27

PJMA1956@aol.com



BE THE CHANGE

"Be the change you want to see in the world."
~Mahatma Gandhi

Get involved...

- Donate goods.
- Give funds to charity.
- Serve food to homeless.
- Assist an animal shelter.
- Voluteer clean-ups.
- Go on a mission trip.
- Encourage a child to excel.
- Support a Veteran.
- Help carry groceries.
- Mow your neighbor's lawn.
- Wash a friend's car.
- Buy lunch for a stranger.
- Leave a larger tip.
- Compliment someone.
- Thank your first responders.

And of course...

Support your locally-owned businesses!

CHARITIES

CHANGING THE WORLD

Just to name a few...

Compassion International
www.compassion.com
(800) 336-7676

Destiny Rescue
www.destinyrescue.org
574-457-2470

Doctors Without Borders
www.doctorswithoutborders.org
212-679-6800

Food for the Hungry
www.fh.org
800-248 6437

Make•A•Wish
www.wish.org
800-722-9474

Ronald McDonald House
www.rmhc.org
630-623-7048

Samaritan's Purse
www.samaritanspurse.org
828-262-1980

World Vision
www.worldvision.org
888-511-6548

There are so many in this world who need your help. Please consider donating goods, funds, or time.

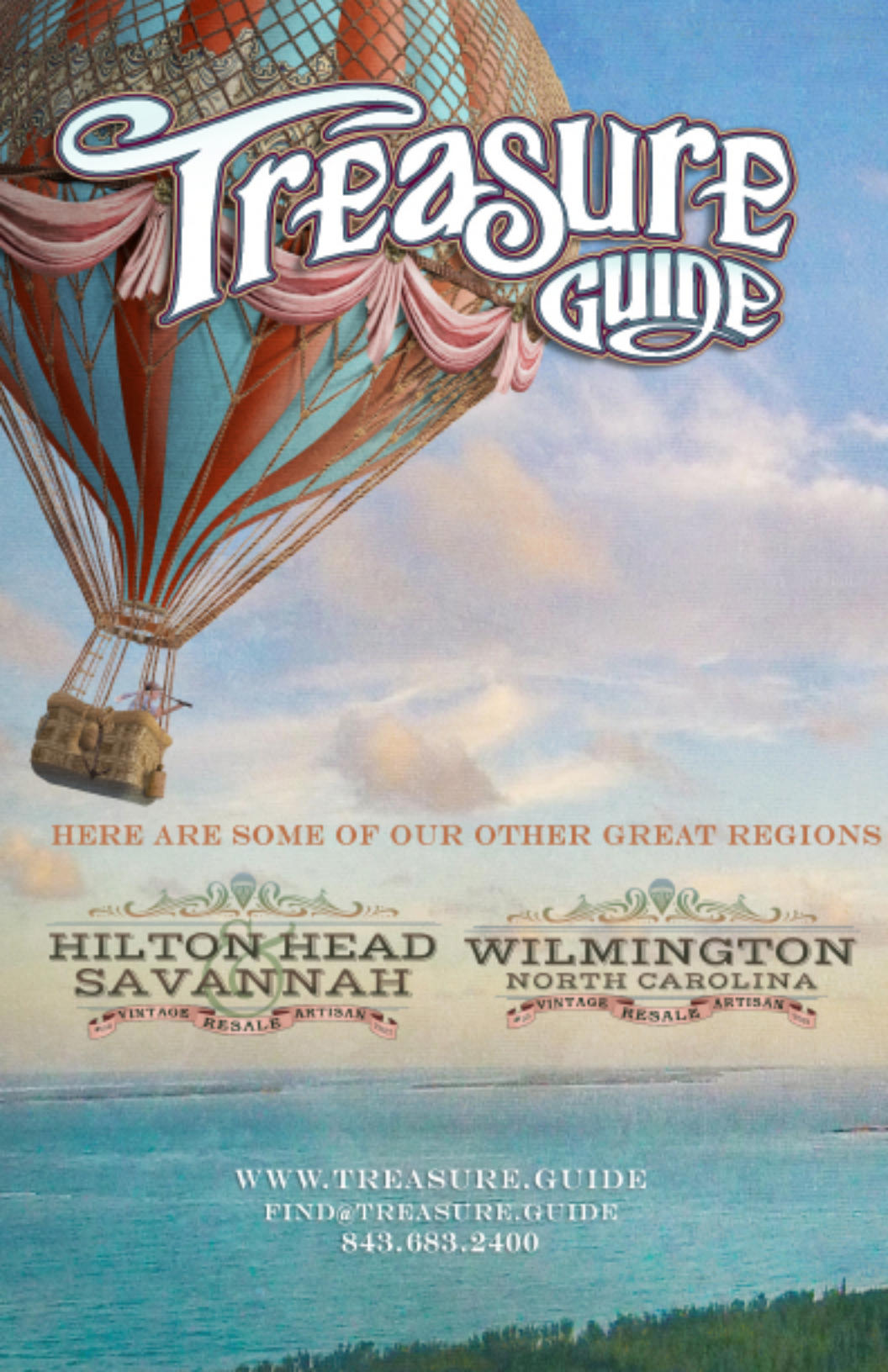
Treasure Guide
HERE ARE SOME OF OUR OTHER GREAT REGIONS
HILTON HEAD & SAVANNAH
VINTAGE RESALE ARTISAN
WILMINGTON NORTH CAROLINA
VINTAGE RESALE ARTISAN
WWW.TREASURE.GUIDE
FIND@TREASURE.GUIDE
843.683.2400

"Balloons are dependent on the atmosphere surrounding them.
They lack the ability to steer and cannot control the wind.
They can only ascend or decend to find the elevation that
will push them in the direction they need to end.
Too high and you run out of air.
Too low and you meet the ground.
If you have a planned destination,
adjust your elevation that is right for where you're bound.
Sometimes you're up and, yes, sometimes you're down.
Just keep your focus on the course and make sure
you're ready when it's time to meet the ground."

- Tim "Oz" Borders

FOR YOU TO EXPLORE... INCLUDING OUR NEWEST

CHARLOTTE
NORTH CAROLINA
VINTAGE RESALE ARTISAN

JACKSONVILLE
ST. AUGUSINE
GAINESVILLE
VINTAGE RESALE ARTISAN

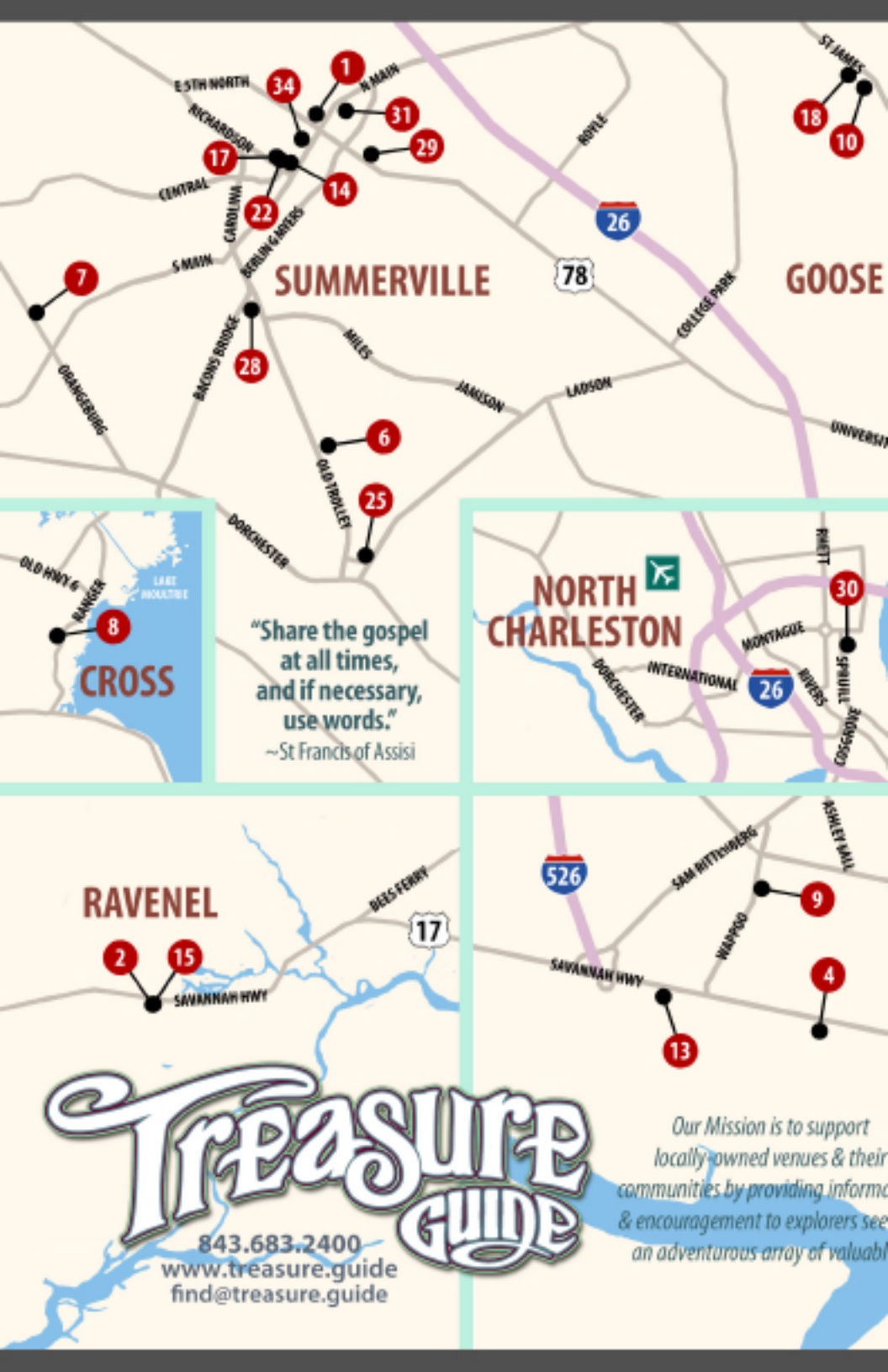

"Share the gospel at all times, and if necessary, use words."
~St Francis of Assisi

Treasure Guide

843.683.2400
www.treasure.guide
find@treasure.guide

Our Mission is to support locally owned venues & their communities by providing informa & encouragement to explorers see an adventurous array of valuabl



The information shown in this publication, which includes location, hours, and contact information, was provided by the individual stores listed and may change at any time without notice. This publication is currently printed every 4 months and any changes provided will be reflected on the next cycle.

Animal Helpers Re-TAIL Resale Store



www.animalhelpersretail.com | facebook > Animal Helpers Retail

All proceeds benefiting Pet Helpers

Mon-Fri 10a-6p & Sat 10a-5p & Sun 12a-5p

1601 Savannah Hwy, Charleston

MOVING TO A NEW LOCATION

65 Sycamore Ave, Unit D, Charleston

843.277.2010