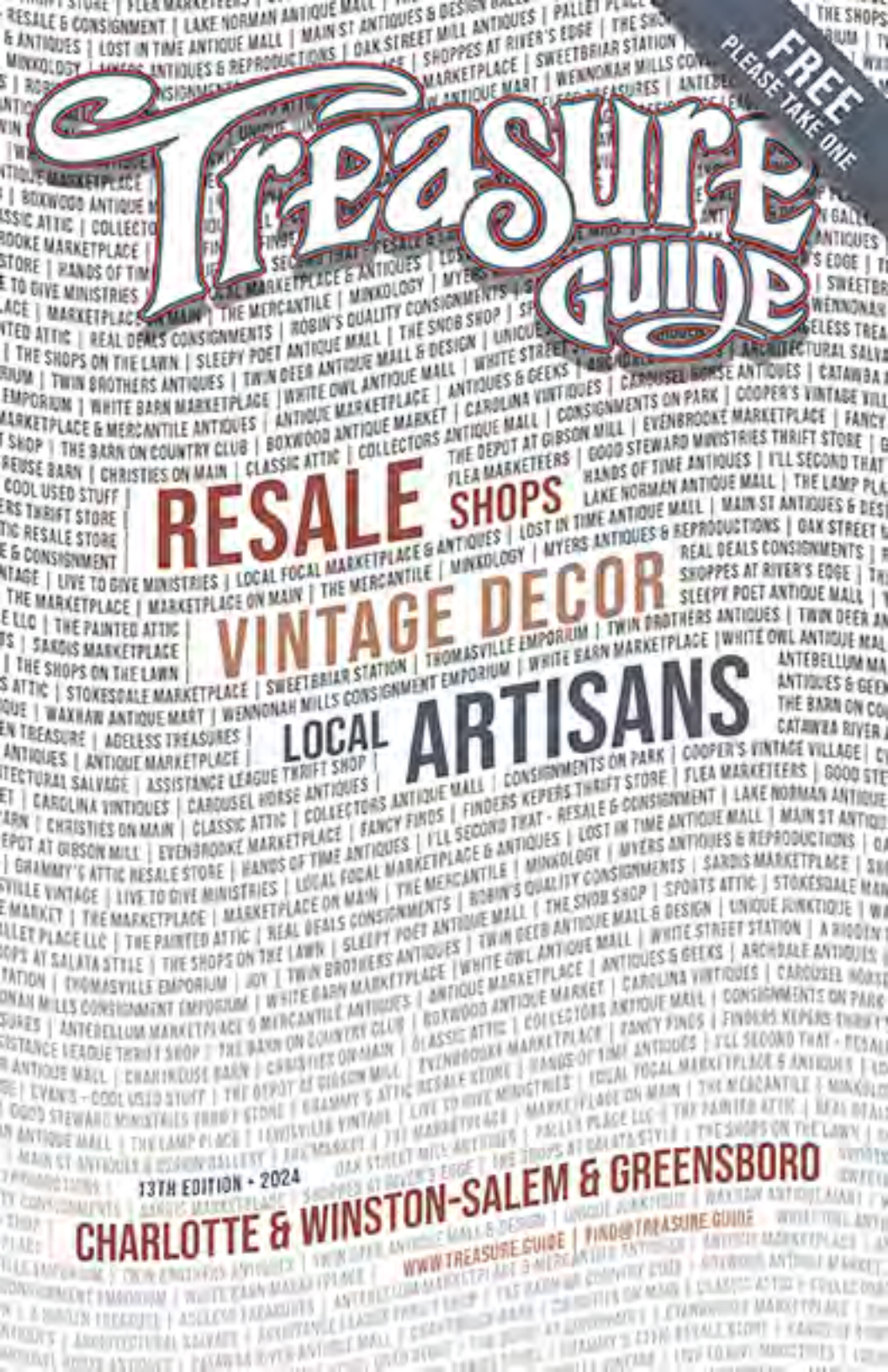
FREE
PLEASE TAKE ONE
TREASURE GUIDE
RESALE SHOPS
VINTAGE DECOR
LOCAL ARTISANS
13TH EDITION • 2024
CHARLOTTE & WINSTON-SALEM & GREENSBORO
WWW.TREASURE.GUIDE | FIND@TREASURE.GUIDE











Shops On

VENDOR MA

5819 Lancaster Highway, Fort Lawn, SC • 803.872.8000

GIFTS • HOME DECOR • FLORALS • JEWELRY • CLOTHING •














The Lawn

RKETPLACE



• Tuesday-Saturday 10a-6p • Facebook: ShopsOnTheLawn

DIXIE BELLE CHALK MINERAL PAINT • AND SO MUCH MORE










evenbrooke

Over 35,000 ft Showroom
100+ vendors

15 Murphy Dr, Lexington NC • 336.237.0008
Mon/Thu/Fri/Sat 9-5 & Tue/Wed 9-8

















marketplace

THE COFFEE SHOP, HONEYBELL'S OLD COUNTRY STORE,
BROOK'S NEST CLOTHING BOUTIQUE, MPRESSIONABLE,
THE POSH BEE CHILDREN'S CLOTHING BOUTIQUE,
WATSON & CO., AND SO MUCH MORE

WWW.EVENBROOKE.COM • EVENBROOKEMARKET@GMAIL.COM

"NOW HOME OF THE LARGEST VINTAGE BOTTLE DISPLAY IN THE STATE OF NC"













THE DEPOT
AT GIBSON MILL

**A STEP IN THE FUTURE,
A FOOT IN THE PAST...**

325 McGill Ave NW
Concord, NC
Look for the Clock Tower!
704.787.9351

Over 88,000 Sqft
750 Vendor Booths

The Largest Antique Mall in the South

Open 7 Days a Week
Monday-Saturday 10a-7p
& Sunday 1p-6p
Call for Holiday Hours

Ellie's Diner
on site in our
Cotton Room

www.depotgibsonmill.com

follow us on **Facebook**





Sardis MARKETPLACE



2328 CROWN CENTER DR · CHARLOTTE · 704.837.7890

MONDAY-SATURDAY 10A-6P & SUNDAY 12P-6P

SARDISMARKETPLACE.COM · INFO@SARDISMARKETPLACE.COM

20,000 SQ FT OF SHOPPING · NEW, USED & CONSIGNMENT

UNIQUE · AFFORDABLE · FUN

VOTED BEST CONSIGNMENT STORE IN CHARLOTTE FOR 6 YEARS RUNNING



THE LAMP PLACE

Where Service Is A Tradition

Since 1980





3108 South Blvd, Charlotte, NC • 704.523.7463

We're Open Tue/Wed/Fri/Sat 10a-3p

Charlotte's favorite lamp store since 1980.

Featuring a large selection of lamps, shades, accessories and unique decor items. Bring in your special item and have it turned into a one-of-a-kind custom lamp.



LAMPS • SHADES • ART • MIRRORS • ACCESSORIES

Custom Lamps & Lighting Repairs Available By Request

OPPORTUNITY FOR EMPLOYMENT • APPLY WITHIN



BOXWOOD

ANTIQUE MARKET

520 North Hamilton St • High Point, NC 27262

336.781.3111

Tuesday-Saturday 10a-6p & Sunday 1p-6p

info@boxwoodantiquemarket.com

Consignments on Park

Charlotte's Favorite Consignment Store









We hand select our consignments to ensure distinct quality for our clients.

10701 Park Rd Suite A, Charlotte, NC | 704-544-8228

www.consignmentsonpark.com | fb.com/consignmentsonpark











ESTD 2020

Twin Brothers

Antiques

Home Furnishings & Consignment

12,000 square feet, over 30 vendors

Follow us on Instagram and Facebook

@twinbrothersantiques

336-856-2171

2804 Patterson Street, Greensboro NC 27407

Open 7 days a week. Monday - Saturday 10 - 6 and Sunday 1 - 5






Shoppes at RIV

OVER 10,000 SQUARE






NEW & REFURBISHED FURNITURE, HOME DECOR, ANTIQUES & VINTAGE, JEWELRY, SEASONAL MERCHANDISE, COLLEGE ITEMS, & ANNIE SLOAN PAINT









ER'S EDGE

FEET • **VENDOR MALL**








951 Celriver Rd, Rock Hill, SC

803.324.2300

Tuesday-Friday 10a-6p
& Saturday 10a-5p

FOLLOW US ON FACEBOOK








TREASURE GUIDE MAP

A Hidden Treasure
1 200 A South Stewart St (Monroe) | 704.226.1263
2 3020 A Old Charlotte Hwy (Monroe) | 704.774.1604
Mon/Tue/Wed/Thu/Fri/Sat 10a-5p

Ageless Treasures
3 100 Somerset Dr NW (Conover) | 828.322.1974 | Call for hours
AgelessTreasuresAntiqueCenter | agelesstreasuresantiquecenter.com

Antebellum Marketplace & Mercantile Antiques
4 5817 W Hwy 74 (Indian Trail) | 704.821.4000 | Call for hours
5 3101 Hwy 24/27 E (Midland) | 704.475.2911 | Call for hours
antebellummarketplace

Antique Market Place
6 6428 Burnt Poplar Rd (Greensboro) | 336.662.0544
Mon/Tue/Wed/Thu/Fri/Sat 10a-6p & Sun 10a-5p

Antiques & Geeks
7 227 Sunset Ave (Asheboro) | 336.318.1155 | Call for hours
Antiques & Geeks collectibles on sunset | Over 30,000 Square Feet of fun!

Archdale Antiques
8 108 Interstate Dr (Archdale) | 336.431.2030
Tue/Wed/Fri/Sat 10a-6p & Thu 10a-8p & Sun 1p-5p

Architectural Salvage
9 1028-B Huffman St (Greensboro) | 336.289.9118
ArchitecturalSalvageofGreensboro | asg@preservationgreensboro.org

Assistance League Thrift Shop
10 3405 South Tryon St (Charlotte) | 704.525.5000 | Call for hours
AssistanceLeagueCharlotte | Upscale Thrift Shop

The Barn on Country Club
11 4886 Country Club Rd (Winston-Salem) | 336.661.8400
Tue/Wed/Thu/Fri/Sat 10a-6p & Sun 12p-6p

Boxwood Antique Market
12 520 North Hamilton St (High Point) | 336.781.3111
Tue/Wed/Thu/Fri/Sat 10a-6p & Sun 1p-6p
Boxwood | info@boxwoodantiquemarket.com

Carolina Vintiques
13 2550 Lewisville-Clemmons Rd (Clemmons) | 336.829.1173
Mon/Tue/Wed/Thu/Fri/Sat 10a-6p

Carousel Horse Antiques
14 612 Main St (Locust) | 704.614.0397
Tue/Wed/Thu/Fri/Sat 10a-5p
carouselhorseantiques

Catawba River Antique Mall
15 406 E Catawba Street (Belmont) | 704.825.2383 | Call for hours
Catawba-River-Antique-Mall | 67,000 Sqft Historic Building

Chartreuse Barn
16 326 Litwin Dr (Thomasville) | 336.617.7423
First Thu/Fri/Sat of each month 9a-5p
chartreusebarn | Vintage, Antiques, & Repurposed Goods for Home & Garden

STOKESDALE MARKETPLACE

Consignment • Vintage • Local Vendors • New Furniture





341 Ram Loop Drive, Stokesdale, NC • 336.949.9269

Monday-Saturday 10a-6p & Sunday 12p-6p

sales@stokesdalemarketplace.net

follow us on Facebook

Christies on Main Antiques
17 318 Main St (Pineville) | 704.889.5525 | Call for hours
ChristiesonMainPineville | christiesonmainantiques.com

Classic Attic
18 4301 Park Rd, Ste C (Charlotte) | 704.521.3750 | Call for hours
ClassicAtticCharlotte | Charlotte's premier consignment shop!

Collector's Antique Mall
19 211 Sunset Ave (Asheboro) | 336.629.8105
Mon/Tue/Wed/Thu 9:30a-4p & Fri/Sat 9:30a-5p

Consignments on Park
20 10701 Park Rd (Charlotte) | 704.544.8228
Tue/Wed/Thu/Fri/Sat 10a-6p
consignmentsonpark | Gently pre-owned furniture and home decor

Cooper's Vintage Village
21 305 East Bodenhamer St (Kernersville) | 336.497.5724 | Call for hours
Cooper's Vintage Village | cooperlp@live.com

Cvan's - Cool Used Stuff Tax Free | Donations
22 543 Concord Pkwy N (Concord) | 704.721.9020 | Call for hours
cvan.com | Safety, Shelter & Support for Battered Women & Their Children

The Depot at Gibson Mill
23 325 McGill Ave NW (Concord) | 704.787.9351
Mon/Tue/Wed/Thu/Fri/Sat 10a-7p & Sun 1p-6p *Call for holiday hours*
The-Depot-At-Gibson-Mill | depotgibsonmill.com | Over 88,000 Sqft • 750 Booths

Evenbrooke Marketplace
24 15 Murphy Dr (Lexington) | 336.237.0008
Mon/Thu/Fri/Sat 9a-5p & Tue/Wed 9a-8p
evenbrooke.com | evenbrookemarket@gmail.com

Fancy Finds < NEW LISTING
25 201 E Idol St (Thomasville) | 336.474.1331
Tue/Wed/Thu 10a-1p & Fri/Sat 9a-5p (Open every other weekend - Call ahead)
FancyFindsNC

Finders Keepers Thrift Store Tax Free | Donations
26 800 Skyway Dr (Monroe) | 704.635.8992 | Call for hours
opreachout.org | A non-profit agency assisting clients in crisis situations.

Flea Marketeers
27 131 Sunset Ave (Asheboro) | 336.318.2146
Mon/Tue/Wed/Thu/Fri/Sat 10a-5p & Sun 1p-5p

Good Steward Ministries Thrift Store Tax Free | Donations
28 1213 W Roosevelt Blvd (Monroe) | 704.776.9105 | Call for hours
29 110 E Main St (Marshville) | 704.776.9877 | Call for hours
Good-Steward-Ministries-Thrift-Store | gsmthriftstore

Grammy's Attic Resale Store
30 9070 Franklin St E (Mt Pleasant) | 704.593.8778 | Call for hours
Grammys-Attic-Resale-Store | 10,000 Sq ft Vendor Market

Hands of Time Antiques
31 3118 E Hwy 218 (Monroe) | 704.753.4601
Wed/Thu 10a-5p & Fri 10a-4p & Sat 12p-4p
TheHandsofTimeAntiques | thehandsoftimeantiques.business.site



TREASURE GUIDE MAP

I'll Second That - Resale & Consignment
32 2016 Younts Rd (Indian Trail) | 704.628.7217
Wed/Thu/Fri/Sat 10a-5p
Ill.Second.That | Furniture, Vintage, Home Decor, Jewelry, & More

Lake Norman Antique Mall
33 467 E Plaza Dr (Mooresville) | 704.799.8767| Call for hours
Lake-Norman-Antique-Mall

The Lamp Place
34 3108 South Blvd (Charlotte) | 704.523.7463
Tue/Wed/Fri/Sat 10a-3p
thelampplaceinc | thelampplaceinc.com | Where Service Is A Tradition

Lewisville Vintage
35 6770 Shallowford Rd (Lewisville) | 336.946.6163
Wed/Thu/Fri/Sat 11a-5p & Sun 12p-4p

Live To Give Ministries Tax Free | Donations
36 1530 E Dixie Dr (Asheboro) | 336.521.9500
livetogiveministry | Non-profit organization - Helping others in times of need.

Local Focal Marketplace & Antiques
37 310 S Main St (Salisbury) | 704.267.1504 | Call for hours
LocalFocalMarketplace | localfocalsalisbury | localfocalmarketplace.com

Lost In Time Antique Mall
38 2101 Peters Creek Parkway (Winston-Salem) | 336.725.5829
Mon/Tue/Wed/Thu/Fri/Sat 10a-6p & Sun 12p-6p

Main St Antiques & Design Gallery
39 500 South Main St (Mooresville) | 704.746.3636
Mon/Tue/Wed/Thu/Fri/Sat 10a-6p & Sun 10a-5p
MainStAntique | mainantiques.com | info@mainantiques.com

The Market
40 141 West Lexington Ave (High Point) | 336.781.3083
Mon/Tue/Wed/Thu/Fri 9a-8p & Sat 10a-8p & Sun 11a-6p

The Marketplace
41 510 Concord Rd (Albemarle) | 704.982.2499
Mon/Tue/Wed/Thu 10a-5p & Fri/Sat 10a-6p & Sun 12p-6p
thealbmarketplace | Antiques, Collectibles, & Home Decor Accents

Marketplace on Main
42 118 South Main St (Kannapolis) | 704.932.6246
Tue/Wed/Thu/Fri/Sat 10a-7p & Sun 1p-6p
118marketplaceonmain | marketplace118.com

The Mercantile
43 153 E White St (Rock Hill) | 803.366.6372 | Call for hours
themercantilebycdd | cdmercantile.com | info@cdmercantile.com

Minkology
44 150 Sunset Ave (Asheboro) | 336.736.8015
Tue/Wed/Thu/Fri/Sat 10a-6p & Sun/Mon 11a-5p
minkology | by_minkology | minkology.com | byminkology@gmail.com

Myers Antiques & Reproductions
45 100 E 9th Ave (Lexington) | 336.237.9614
Mon/Tue/Wed/Thu/Fri 8a-3:30p

Oak Street Mill Antiques
46 19725 Oak Street (Cornelius) | 704.895.2653 | Call for hours
Oak-Street-Mill-Antiques-LLC | gardentreasures5017@gmail.com

Pallet Place LLC
47 911 E White St (Rock Hill) | 980.328.8833 | Call for hours
PalletPlaceLLC | palletplace29732@gmail.com

The Painted Attic
48 1657 Ebenezer Rd (Rock Hill) | 803.280.5662
Sun/Mon 10a-3p & Tue/Wed/Thu 10a-5p & Fri/Sat 10a-6p
ThePaintedAttic | Antiques & Collectibles

Real Deals Consignments
49 636 NC Hwy 24/27 #23C (Albemarle) | 704.986.4733
Wed/Thu/Fri/Sat 10a-6p & Sun 12p-6p
realdealsconsignments | realdealsconsignment@yahoo.com

Robin's Quality Consignments
50 232 S Cherry Rd, Ste 150 [across from the Stadium] (Rock Hill) | 803.327.5050
Mon/Tue/Wed/Thu/Fri/Sat 10a-5p
Robins-Quality-Consignment | robinsQC528@gmail.com

Sardis Marketplace
51 2328 Crown Centre Dr (Charlotte) | 704.837.7890
Mon/Tue/Wed/Thu/Fri/Sat 10a-6p & Sun 12p-6p
sardismarket | sardismarketplace.com | info@sardismarketplace.com

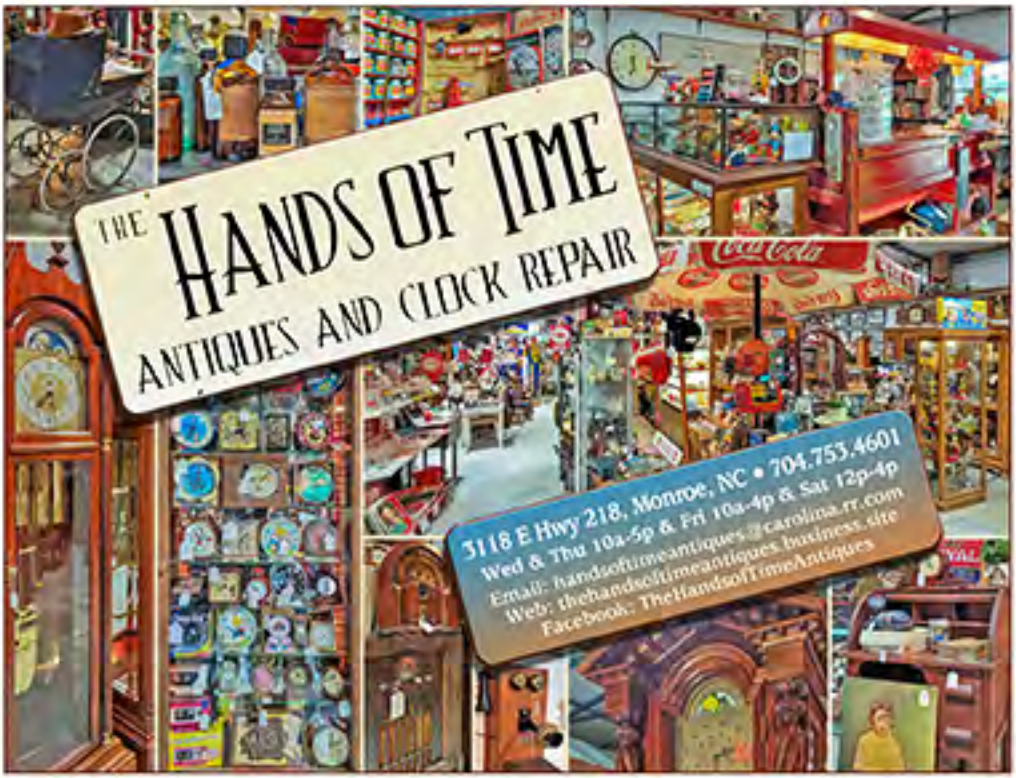

TREASURE GUIDE MAP

Shoppes at River's Edge
52 951 Celriver Rd (Rock Hill) | 803.324.2300
Tue/Wed/Thu/Fri 10p-6p & Sat 10a-5p
shoppesatriversedge | 10,000 Sq ft Vendor Mall

The Shops at Salata Style
53 2823 Celanese Rd (Rock Hill) | 803.329.4464
Tue/Wed/Thu/Fri/Sat 11a-5p
salatastyle | Furniture, Decor, Lighting, Clothing, Handbags, Jewelry, & More

Shops on the Lawn
54 5819 Lancaster Hwy (Fort Lawn) | 803.872.8000
Tue/Wed/Thu/Fri/Sat 10a-6p
shopsonthelawn | VENDOR MARKETPLACE

Sleepy Poet Antique Mall
55 6424 South Blvd (Charlotte) | 704.529.6369
Mon/Tue/Wed/Thu11a-6p & Fri/Sat11a-7p & Sun12a-6p
SleepyPoetAntiqueMall

The Snob Shop
56 1020 Burke St (Winston-Salem) | 336.724.2547
Tue/Wed/Thu/Fri/Sat 10a-6p

Sports Attic
57 520 E Dixie Dr (Asheboro) | 336.629.1638 | Call for hours
SportsAtticAsheboro

Treasure Hunt: On the cover, we've hidden a little "JOY" within the shops...

Stokesdale Marketplace
58 341 Ram Loop Dr (Stokesdale) | 336.949.9269
Mon/Tue/Wed/Thu/Fri/Sat 10a-6p & Sun 12p-6p
stokesdalemarketplace | Shop our vendors and enjoy our beer & wine bar!

SweetBriar Station
59 5809 W Hwy 74 (Indian Trail) | 704.635.8519
Mon/Tue/Wed/Thu/Fri/Sat 10a-6p & Sun 12p-5p
sweetbriar | sweetbriarstation@gmail.com

Thomasville Emporium
60 12 Commerce St (Thomasville) | 336.472.6500
Mon/Tue/Wed/Thu/Fri/Sat 10a-6p (til 8 on Fri)

Twin Brothers Antiques
61 2804 Patterson St (Greensboro) | 336.856.2171
Mon/Tue/Wed/Thu/Fri/Sat 10a-6p & Sun 1p-5p
twinbrothersantiques | twinbrothersantiques@gmail.com

Twin Deer Antique Mall & Design
62 1100 Surrett Dr (High Point) | 336.884.0000
Tue/Wed/Thu/Fri/Sat 10a-6p & Sun 1p-6p
twindeerantiquemall | twin-deer-antique-mall.com

Unique Junktique
63 1127-A S Fayetteville St (Asheboro) | 336.736.8585
Tue/Wed/Thu/Fri 10a-5:30p & Sat 12p-4:30p

Waxhaw Antique Mart
64 101 W South Main St (Waxhaw) | 704.243.2223
Tue/Wed/Thu/Fri/Sat 10a-5p & Sun 1p-4p
waxhawantiquemart | waxhawantiquemartnc@gmail.com

Wennonah Mills Consignment Emporium
65 100 E 9th Ave (Lexington) | 336.236.0233
Tue/Wed/Thu/Fri/Sat 10a-5p

White Barn Marketplace
66 5807 West Hwy 74 (Indian Trail) | 704.776.4962
Mon/Tue/Wed/Thu/Fri/Sat 10a-6p & Sun 12p-5p
whitebarnmarketplace | whitebarn_marketplace | itsthebarn.com

White Barn Marketplace Annex
67 5811 West Hwy 74 (Indian Trail) | 704.635.7078
Mon/Tue/Wed/Thu/Fri/Sat 10a-6p & Sun 12p-5p
whitebarnannex | whitebarn_marketplace | itsthebarn.com

White Owl Antique Mall
68 8455 Hwy 49 N (Mt Pleasant) | 704.436.2063 | Call for hours
WhiteOwlAntique | whiteowlantiquemall.com

White Street Station
69 911 E White St (Rock Hill) | 803.970.8255
Mon/Tue/Wed/ThuFri 10a-5p & Sat 10a-3p
White Street Station | whitestreetstationvendors@gmail.com

Treasure Guide
★ Get Your Guide and Go! | 843.683.2400
Visit our website for virtual guides of all our many regions.
www.treasure.guide | find@treasure.guide

RED TRUCK MEN

EST 2021

CREATING A CULTURE OF HONOR

MEN'S FELLOWSHIP & COMMUNITY BREAKFAST









REDTRUCKMEN.ORG

FREE MONTHLY BREAKFAST
CONNECTING MEN TO GOD'S WORD & EACH OTHER

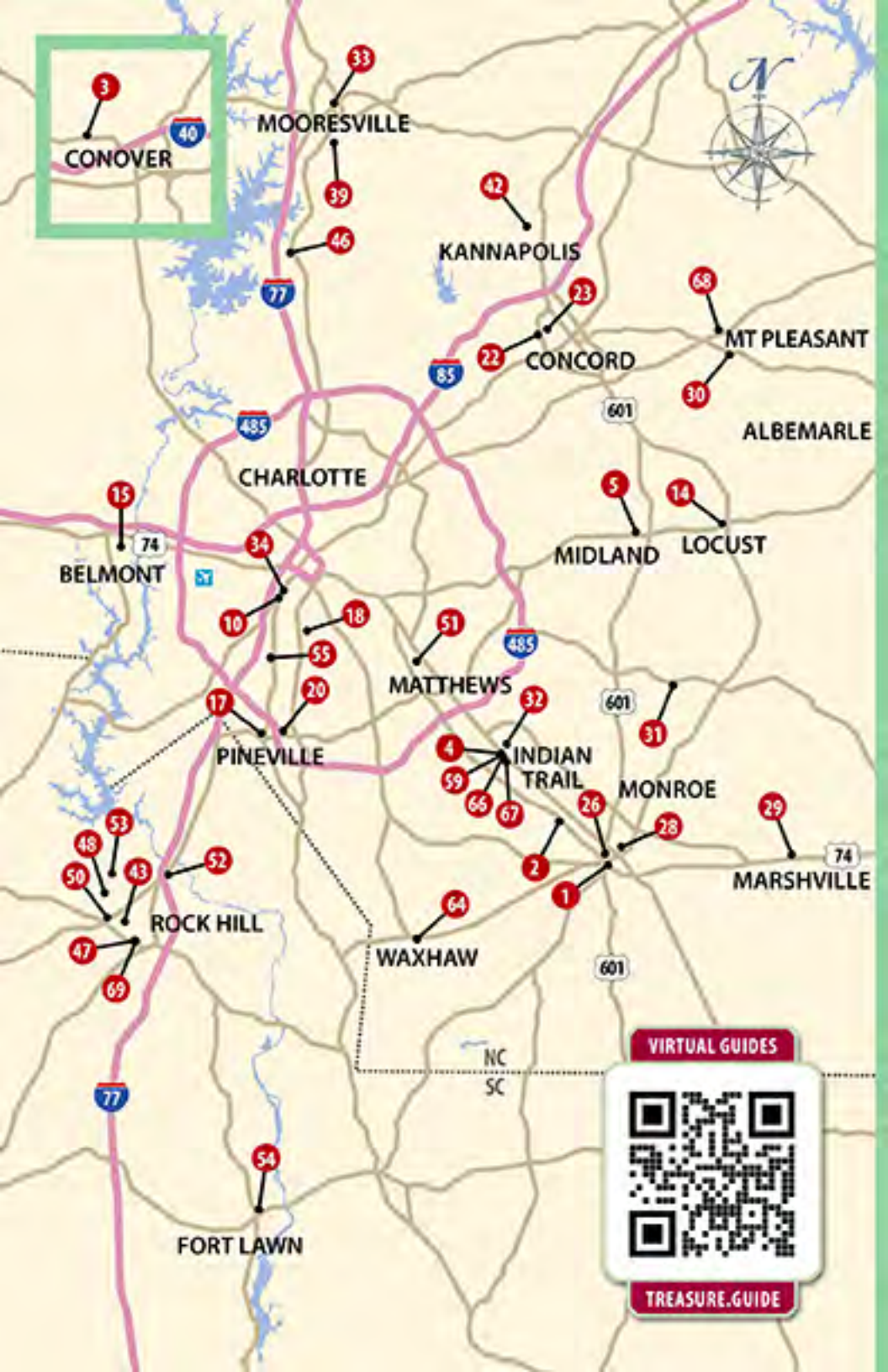
3
CONOVER
40
33
MOORESVILLE
39
46
77
42
KANNAPOLIS
23
22
CONCORD
85
68
MT PLEASANT
30
601
ALBEMARLE
485
CHARLOTTE
15
74
BELMONT
34
10
18
55
20
17
PINEVILLE
51
MATTHEWS
485
5
MIDLAND
14
LOCUST
601
31
32
4
59
65
67
INDIAN TRAIL
MONROE
26
28
2
1
29
74
MARSHVILLE
53
48
50
43
52
ROCK HILL
47
69
64
WAXHAW
601
NC
SC
77
54
FORT LAWN
VIRTUAL GUIDES
TREASURE.GUIDE

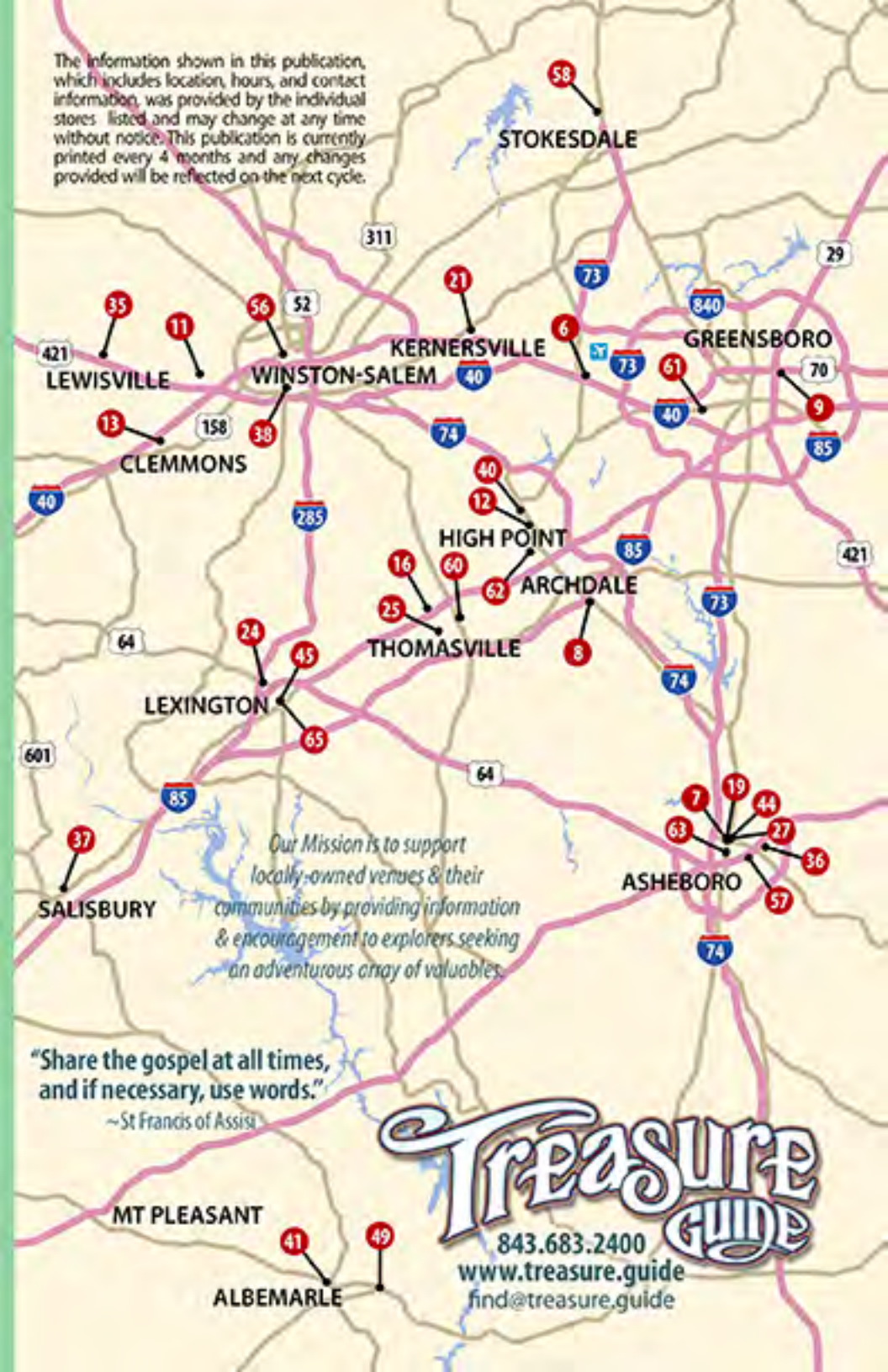
The information shown in this publication, which includes location, hours, and contact information, was provided by the individual stores listed and may change at any time without notice. This publication is currently printed every 4 months and any changes provided will be reflected on the next cycle.
STOKESDALE
KERNERSVILLE
WINSTON-SALEM
GREENSBORO
LEWISVILLE
CLEMMONS
HIGH POINT
ARCHDALE
THOMASVILLE
LEXINGTON
SALISBURY
ASHEBORO
MT PLEASANT
ALBEMARLE
Our Mission is to support locally-owned venues & their communities by providing information & encouragement to explorers seeking an adventurous array of valuables.
"Share the gospel at all times, and if necessary, use words."
~St Francis of Assisi
Treasure Guide
843.683.2400
www.treasure.guide
find@treasure.guide

THE SHOPS AT
Salata Style



FACEBOOK

2823 Celanese Rd, Rock Hill, SC

803.329.4464

OPEN TUESDAY-SATURDAY 11 TO 5

60+ VENDORS

INSTAGRAM

FURNITURE, HOME DECOR, LIGHTING,
BOUTIQUE CLOTHING, HANDBAGS, JEWELRY, & MORE!